

ORACLE EBS 11I, VERSION 11.5.10

« FORM PERSONALIZATION »

Auteur : [Joël Asselin](#)
Date de création : Octobre 20, 2006
Mise à jour : May 7th, 2006
Référence :
Version : 1.0

Document Control

Reviewers

Nom	Secteur

Change Record

Date	Auteur(s)	Version	Identification des changements
20 October 2006	Joël Asselin	1.0	Initial definition of the document

Note to Holders:

If you receive an electronic copy of this document and print it out, please write your name on the equivalent of the cover page, for document control purposes.

If you receive a hard copy of this document, please write your name on the front cover, for document control purposes.

Contents

Document Control.....	2
Reviewers.....	2
Change Record.....	2
Defining a Zoom from the USERS form to the RESPONSIBILITY form.....	4
Defining a Zoom from the PO form to the SUPPLIER form.....	12
Default user value in Users form when in query mode.....	17
Display a personalized form value in the FORMS_MDI_WINDOW.....	18
Warn Users Entering Sales Orders on Sunday.....	19
Hide the Person, Customer and Fax field in the Users form.....	20
Ask user to see if they want to go into Query Mode when entering a Window.....	24
Changing to the Responsibilities form title.....	26
Zooming to the AR Receipt form from the AR Transactions form and defaulting the corresponding Receipt number.....	28
Make Item Type required when Attribute5 = "George" on the Item Master.....	36

Defining a Zoom from the USERS form to the RESPONSIBILITY form

This Form Personalization will enable you to create a Zoom in a form.

First the rules in the User Form:

Seq	Description	Enabled
1	JA Create Menu Item	<input checked="" type="checkbox"/>
2	JA Check for Null	<input checked="" type="checkbox"/>
3	JA Open the Responsibility Form	<input checked="" type="checkbox"/>

The 'Condition' tab is active. 'Trigger Event' is 'WHEN-NEW-FORM-INSTANCE'. 'Trigger Object' is empty. 'Condition' is empty. 'Fire in Enter-Query Mode' is unchecked. The 'Context' section has a table:

Level	Value
User	JA1783
User	JA7507

Buttons at the bottom include 'Add Parameter...', 'Add Block...', 'Add Item...', 'Validate', and 'Apply Now'.

Seq	Type	Description	Language	Enabled
1	Special		All	<input checked="" type="checkbox"/>
				<input type="checkbox"/>
				<input type="checkbox"/>
				<input type="checkbox"/>
				<input type="checkbox"/>
				<input type="checkbox"/>
				<input type="checkbox"/>
				<input type="checkbox"/>
				<input type="checkbox"/>
				<input type="checkbox"/>

Configuration fields on the right: 'Menu Entry' is 'SPECIAL1: Zoom to Responsibility Form', 'Menu Label' is 'Zoom to Responsibility Form', 'Render line before menu' is unchecked, 'Enabled in Block(s)' is empty, and 'Icon Name' is empty. Buttons at the bottom include 'Add Parameter...', 'Add Block...', 'Add Item...', 'Validate', and 'Apply Now'.

Form Personalizations (Users) FND_FNDSCAUS

Function Name: Form Name: Show Debug Messages

Seq	Description	Enabled
1	JA Create Menu Item	<input checked="" type="checkbox"/>
2	JA Check for Null	<input checked="" type="checkbox"/>
3	JA Open the Responsibility Form	<input checked="" type="checkbox"/>

Condition | **Actions**

Trigger Event: (You can enter additional event names.)

Trigger Object:

Condition:

Fire in Enter-Query Mode

Context

Level	Value
User	JA1783
User	JA7507

Form Personalizations (Users) FND_FNDSCAUS

Function Name: Form Name: Show Debug Messages

Seq	Description	Enabled
1	JA Create Menu Item	<input checked="" type="checkbox"/>
2	JA Check for Null	<input checked="" type="checkbox"/>
3	JA Open the Responsibility Form	<input checked="" type="checkbox"/>

Condition | **Actions**

Seq	Type	Description	Language	Enabled
1	Message		All	<input checked="" type="checkbox"/>

Message Type:

Message Text:

Form Personalizations (Users)

Function Name: Form Name: Show Debug Messages

Seq	Description	Enabled
1	JA Create Menu Item	<input checked="" type="checkbox"/>
2	JA Check for Null	<input checked="" type="checkbox"/>
3	JA Open the Responsibility Form	<input checked="" type="checkbox"/>
		<input type="checkbox"/>

Condition | **Actions**

Trigger Event: (You can enter additional event names.)

Trigger Object:

Condition:

Fire in Enter-Query Mode

Context

Level	Value
User	JA1783
User	JA7507

Form Personalizations (Users)

Function Name: Form Name: Show Debug Messages

Seq	Description	Enabled
1	JA Create Menu Item	<input checked="" type="checkbox"/>
2	JA Check for Null	<input checked="" type="checkbox"/>
3	Set Global Variance value and Function Execute	<input checked="" type="checkbox"/>
		<input type="checkbox"/>

Condition | **Actions**

Seq	Type	Description	Language	Enabled
1	Property		All	<input checked="" type="checkbox"/>
2	Builtin		All	<input checked="" type="checkbox"/>
				<input type="checkbox"/>
				<input type="checkbox"/>
				<input type="checkbox"/>
				<input type="checkbox"/>
				<input type="checkbox"/>
				<input type="checkbox"/>
				<input type="checkbox"/>
				<input type="checkbox"/>

Object Type:

Target Object:

Property Name:

Value:

Form Personalizations (Users)

Function Name: Form Name: Show Debug Messages

Seq	Description	Enabled
1	JA Create Menu Item	<input checked="" type="checkbox"/>
2	JA Check for Null	<input checked="" type="checkbox"/>
3	Set Global Variance value and Function Execute for Responsibility form	<input checked="" type="checkbox"/>

Condition Actions

Seq	Type	Description	Language	Enabled
1	Property		All	<input checked="" type="checkbox"/>
2	Builtin		All	<input checked="" type="checkbox"/>
				<input type="checkbox"/>
				<input type="checkbox"/>
				<input type="checkbox"/>
				<input type="checkbox"/>
				<input type="checkbox"/>
				<input type="checkbox"/>
				<input type="checkbox"/>
				<input type="checkbox"/>

Builtin Type:
Function Name:
Parameters:

Add Parameter... Add Block... Add Item... Validate Apply Now

Then the rules in the Responsibility Form:

Form Personalizations (Responsibilities)

Function Name: Form Name: Show Debug Messages

Seq	Description	Enabled
1	JA Set Initial Value of Global Variable	<input checked="" type="checkbox"/>
2	JA Test and Enter Query Mode	<input checked="" type="checkbox"/>
3	JA Query	<input checked="" type="checkbox"/>

Condition Actions

Trigger Event: (You can enter additional event names.)
Trigger Object:
Condition:
 Fire in Enter-Query Mode

Context

Level	Value
User	JA1783
User	JA7507

Add Parameter... Add Block... Add Item... Validate Apply Now

Form Personalizations (Responsibilities)

Function Name: **FND_FNDSCRSP** Form Name: **FNDSCRSP** Show Debug Messages

Seq	Description	Enabled
1	JA Set Initial Value of Global Variable	<input checked="" type="checkbox"/>
2	JA Test and Enter Query Mode	<input checked="" type="checkbox"/>
3	JA Query	<input checked="" type="checkbox"/>

Condition Actions

Seq	Type	Description	Language	Enabled
1	Property		All	<input checked="" type="checkbox"/>

Select By Text...

Object Type: **Global Variable**

Target Object: **JA_RESP**

Property Name: **INITIAL VALUE**

Value: **=NULL**

Get Value

Add Parameter... Add Block... Add Item... Validate Apply Now

Form Personalizations (Responsibilities)

Function Name: **FND_FNDSCRSP** Form Name: **FNDSCRSP** Show Debug Messages

Seq	Description	Enabled
1	JA Set Initial Value of Global Variable	<input checked="" type="checkbox"/>
2	JA Go to Block Responsibility and Enter Query Mode	<input checked="" type="checkbox"/>
3	JA Query	<input checked="" type="checkbox"/>

Condition Actions

Trigger Event: **WHEN_NEW_FORM_INSTANCE** (You can enter additional event names.)

Trigger Object:

Condition: **:GLOBAL_JA_RESP IS NOT NULL**

Fire in Enter-Query Mode

Context

Level	Value
User	JA1783
User	JA7507

Add Parameter... Add Block... Add Item... Validate Apply Now

Form Personalizations (Responsibilities)

Function Name: Form Name: Show Debug Messages

Seq	Description	Enabled
1	JA Set Initial Value of Global Variable	<input checked="" type="checkbox"/>
2	JA Go to Block Responsibility and Enter Query Mode	<input checked="" type="checkbox"/>
3	JA Query	<input checked="" type="checkbox"/>

Condition Actions

Seq	Type	Description	Language	Enabled
1	Builtin		All	<input checked="" type="checkbox"/>
2	Builtin		All	<input checked="" type="checkbox"/>
				<input type="checkbox"/>
				<input type="checkbox"/>
				<input type="checkbox"/>
				<input type="checkbox"/>
				<input type="checkbox"/>
				<input type="checkbox"/>
				<input type="checkbox"/>
				<input type="checkbox"/>

Builtin Type:
 Argument:

Add Parameter... Add Block... Add Item... Validate Apply Now

Form Personalizations (Responsibilities)

Function Name: Form Name: Show Debug Messages

Seq	Description	Enabled
1	JA Set Initial Value of Global Variable	<input checked="" type="checkbox"/>
2	JA Go to Block Responsibility and Enter Query Mode	<input checked="" type="checkbox"/>
3	JA Query	<input checked="" type="checkbox"/>

Condition Actions

Seq	Type	Description	Language	Enabled
1	Builtin		All	<input checked="" type="checkbox"/>
2	Builtin		All	<input checked="" type="checkbox"/>
				<input type="checkbox"/>
				<input type="checkbox"/>
				<input type="checkbox"/>
				<input type="checkbox"/>
				<input type="checkbox"/>
				<input type="checkbox"/>
				<input type="checkbox"/>
				<input type="checkbox"/>

Builtin Type:
 Argument:

Add Parameter... Add Block... Add Item... Validate Apply Now

Form Personalizations (Responsibilities)

Function Name: Form Name: Show Debug Messages

Seq	Description	Enabled
1	JA Set Initial Value of Global Variable	<input checked="" type="checkbox"/>
2	JA Go to Block Responsibility and Enter Query Mode	<input checked="" type="checkbox"/>
3	JA Query	<input checked="" type="checkbox"/>
		<input type="checkbox"/>

Condition | **Actions**

Trigger Event: (You can enter additional event names.)

Trigger Object:

Condition:

Fire in Enter-Query Mode

Context

Level	Value
User	JA1783
User	JA7507

Form Personalizations (Responsibilities)

Function Name: Form Name: Show Debug Messages

Seq	Description	Enabled
1	JA Set Initial Value of Global Variable	<input checked="" type="checkbox"/>
2	JA Go to Block Responsibility and Enter Query Mode	<input checked="" type="checkbox"/>
3	JA Query	<input checked="" type="checkbox"/>
		<input type="checkbox"/>

Condition | **Actions**

Seq	Type	Description	Language	Enabled
1	Property		All	<input checked="" type="checkbox"/>
2	Builtin		All	<input checked="" type="checkbox"/>
3	Property		All	<input checked="" type="checkbox"/>
				<input type="checkbox"/>
				<input type="checkbox"/>
				<input type="checkbox"/>
				<input type="checkbox"/>
				<input type="checkbox"/>
				<input type="checkbox"/>
				<input type="checkbox"/>

Object Type:

Target Object:

Property Name:

Value:

Form Personalizations (Responsibilities)

Function Name: Form Name: Show Debug Messages

Seq	Description	Enabled
1	JA Set Initial Value of Global Variable	<input checked="" type="checkbox"/>
2	JA Go to Block Responsibility and Enter Query Mode	<input checked="" type="checkbox"/>
3	JA Query	<input checked="" type="checkbox"/>
		<input type="checkbox"/>

Condition Actions

Seq	Type	Description	Language	Enabled
1	Property		All	<input checked="" type="checkbox"/>
2	Builtin		All	<input checked="" type="checkbox"/>
3	Property		All	<input checked="" type="checkbox"/>
				<input type="checkbox"/>
				<input type="checkbox"/>
				<input type="checkbox"/>
				<input type="checkbox"/>
				<input type="checkbox"/>
				<input type="checkbox"/>
				<input type="checkbox"/>

Builtin Type:
 Argument:

Add Parameter... Add Block... Add Item... Validate Apply Now

Form Personalizations (Responsibilities)

Function Name: Form Name: Show Debug Messages

Seq	Description	Enabled
1	JA Set Initial Value of Global Variable	<input checked="" type="checkbox"/>
2	JA Go to Block Responsibility and Enter Query Mode	<input checked="" type="checkbox"/>
3	JA Query	<input checked="" type="checkbox"/>
		<input type="checkbox"/>

Condition Actions

Seq	Type	Description	Language	Enabled
1	Property		All	<input checked="" type="checkbox"/>
2	Builtin		All	<input checked="" type="checkbox"/>
3	Property		All	<input checked="" type="checkbox"/>
				<input type="checkbox"/>
				<input type="checkbox"/>
				<input type="checkbox"/>
				<input type="checkbox"/>
				<input type="checkbox"/>
				<input type="checkbox"/>
				<input type="checkbox"/>

Select By Text...

Object Type:
 Target Object:
 Property Name:
 Value:

Get Value

Add Parameter... Add Block... Add Item... Validate Apply Now

Defining a Zoom from the PO form to the SUPPLIER form

Navigate to the **Purchase Orders** window using the Purchasing SuperUser responsibility.

Enter the Form Personalization form. (M) Help > Diagnostics > Custom Code > Personalize.

Rule Seq: 10

Description: Create Menu Item

Trigger Event: WHEN-NEW-FORM-INSTANCE

Context: User and set the value to your user name (don't forget to do this for every Rule you define)

Select the Actions tab

Actions Seq: 10

Type: Menu

Menu Entry: SPECIAL31

Menu Label: Zoom to Supplier Form

Rule Seq: 20

Description: Check for Null

Trigger Event: SPECIAL31

Condition: :PO_HEADERS.VENDOR_NAME IS NULL

Context: User and set the value to your user name

Actions Seq: 10

Type: Message

Message Type: Error

Message Text: Supplier Name cannot be Null. Please enter or query a value.

Rule Seq: 30

Description: Open the Supplier Form

Trigger Event: SPECIAL31

Context: User and set the value to your user name

Actions Seq: 10

Type: Property

Object Type: Global Variable

Target Object: XX_VENDOR (or name it whatever you want)

Property Name: VALUE

Value: =:PO_HEADERS.VENDOR_ID (using Object's identifier ID's as the Global Variable's value makes for a more robust custom)

Actions Seq: 20

Type: Builtin

Builtin Type: Launch a Function

Function Code: AP_APXVDMVD

Function Name: Suppliers

Save your work and exit all the forms.

At this point, you should test what you have done so far. From the Navigator, reopen the Purchase Orders form. From the menu bar, select Actions > Zoom to Supplier form (the menu item you defined earlier). Because you do not yet have a Supplier entered on your new PO and you're trying to Zoom to the Supplier form, you should see the error message that you defined in the Rule Seq 20. If this works, then continue with following:

Navigate to the **Suppliers** window using the Purchasing SuperUser responsibility.

Enter the Form Personalization form. (M) Help > Diagnostics > Custom Code > Personalize.

Rule Seq: 10

Description: Set initial value of Global Variable

Trigger Event: WHEN-NEW-FORM-INSTANCE

Context: User and set the value to your user name

Select the Actions tab

Actions Seq: 10

Type: Property

Object Type: Global Variable

Target Object: XX_VENDOR (The Global Variable you defined earlier)

Property Name: INITIAL VALUE

Value: =NULL

Rule Seq: 20

Description: Go to Block VNDR and enter Query mode

Trigger Event: WHEN-NEW-FORM-INSTANCE

Condition: :GLOBAL.XX_VENDOR IS NOT NULL

Context: User and set the value to your user name

Actions Seq: 10

Type: Builtin

Builtin Type: GO_BLOCK

Argument: VNDR

Actions Seq: 20

Type: Builtin

Builtin Type: DO_KEY

Argument: ENTER_QUERY

Rule Seq: 30

Description: Execute query, go to Block SITE and reset Global Variable value to NULL

Trigger Event: WHEN-NEW-RECORD-INSTANCE

Trigger Object: VNDR

Condition: :GLOBAL.XX_VENDOR IS NOT NULL

Processing Mode: Both

Context: User and set the value to your user name

Actions Seq: 10

Type: Property

Object Type: Item

Target Object: VNDR.VENDOR_ID

Property Name: VALUE

Value: =:GLOBAL.XX_VENDOR

Actions Seq: 20

Type: Builtin

Builtin Type: DO_KEY

Argument: EXECUTE_QUERY

Actions Seq: 30

Type: Property

Object Type: Global Variable

Target Object: XX_VENDOR

Property Name: VALUE

Value: =NULL

Now go ahead and test your custom. Open the Purchase Orders form and start defining a new standard PO, enter a supplier in the Supplier field (in my example, I used "ABC Corp"). Click on (M) Actions > Zoom to Supplier Form

Key fields and values:

- PO, Rev: 0
- Supplier: ABC Corp
- Ship-To: V1- New York City
- Buyer: Stock, Ms. Pat
- Type: Standard Purchase Order
- Site: --
- Bill-To: V1- New York City
- Status: Incomplete
- Created: 04-OCT-2006 13:53:53
- Contact: --
- Currency: USD
- Total: 0.00

The "Lines" section is visible, showing a table with columns: Num, Type, Item, Rev, Job, Category, Description, UOM, Quantity, Price. The table is currently empty.

Buttons at the bottom include: Catalog, Currency, Temps, Shipments, Approve.

Bingo!, you are automatically taken to the Supplier form for "ABC Corp".

Suppliers (Vision Operations: USD)

Supplier Name Supplier Number
Alternate Name
Taxpayer ID Tax Registration Number
Inactive On [.]

General Classification Accounting Control Payment Bank Acc... EDI Invoi... Withh... Tax R... ▶

Parent Supplier Name Number
Customer Number

Sites

Default user value in Users form when in query mode

This Form Personalization will default the current user value in the user form when in query mode.

Function Name: FND_FNDSCAUS Form Name: FNDSCAUS Debug Mode: Off

Seq	Description	Level	Enabled
1	Default User when queried by HEMANT	Form	<input checked="" type="checkbox"/>
2	Default User when queried by PRITESH	Form	<input type="checkbox"/>
3	Form Name	Form	<input checked="" type="checkbox"/>
4	User	Form	<input type="checkbox"/>

Condition Actions

Trigger Event: WHEN-NEW-RECORD-INSTANCE (You can enter additional event names.)
Trigger Object: USER
Condition: [Empty field]
Processing Mode: Only in Enter-Query Mode

Context

Level	Value
User	JA3154
User	PRITESH
User	HARSHAD
User	DBA

Buttons: Insert 'Get' Expression... Insert Item Value... Validate Apply Now

Function Name: FND_FNDSCAUS Form Name: FNDSCAUS Debug Mode: Off

Seq	Description	Level	Enabled
1	Default User when queried by HEMANT	Form	<input checked="" type="checkbox"/>
2	Default User when queried by PRITESH	Form	<input type="checkbox"/>
3	Form Name	Form	<input checked="" type="checkbox"/>
4	User	Form	<input type="checkbox"/>

Condition Actions

Seq	Type	Description	Language	Enabled
1	Property	Default User will be	All	<input checked="" type="checkbox"/>
				<input type="checkbox"/>
				<input type="checkbox"/>
				<input type="checkbox"/>
				<input type="checkbox"/>
				<input type="checkbox"/>
				<input type="checkbox"/>
				<input type="checkbox"/>
				<input type="checkbox"/>
				<input type="checkbox"/>
				<input type="checkbox"/>
				<input type="checkbox"/>
				<input type="checkbox"/>
				<input type="checkbox"/>
				<input type="checkbox"/>
				<input type="checkbox"/>
				<input type="checkbox"/>
				<input type="checkbox"/>
				<input type="checkbox"/>
				<input type="checkbox"/>

Object Type: Item
Target Object: USER.USER_NAME
Property Name: VALUE
Value: \${ps.username.value}

Buttons: Select By Text... Get Value Insert 'Get' Expression... Insert Item Value... Validate Apply Now

Display a personalized form value in the FORMS_MDI_WINDOW

This Forms Personalization will change the default display of the FORMS_MDI_WINDOW for a window (what is displayed in your opened windows at the bottom of your screen). It does not matter in which from it is defined. It will apply anyway. Logging in and out is required to see the change.

Form Personalizations (Users)

Function Name: Form Name: Debug Mode:

Seq	Description	Level	Enabled
1	Default User when queried by HEMANT	Form	<input checked="" type="checkbox"/>
2	Default User when queried by PRITESH	Form	<input type="checkbox"/>
3	Form Name	Form	<input checked="" type="checkbox"/>
4	User	Form	<input type="checkbox"/>

Condition Actions

Trigger Event: (You can enter additional event names.)

Trigger Object:

Condition:

Processing Mode:

Context

Level	Value
User	JA3154
User	PRITESH
User	HEMANT

Buttons:

Form Personalizations (Users)

Function Name: Form Name: Debug Mode:

Seq	Description	Level	Enabled
1	Default User when queried by HEMANT	Form	<input checked="" type="checkbox"/>
2	Default User when queried by PRITESH	Form	<input type="checkbox"/>
3	Form Name	Form	<input checked="" type="checkbox"/>
4	User	Form	<input type="checkbox"/>

Condition Actions

Seq	Type	Description	Language	Enabled
1	Property	1	All	<input checked="" type="checkbox"/>

Object Type:

Target Object:

Property Name:

Value:

Buttons:

Warn Users Entering Sales Orders on Sunday

Form Personalizations (Order Organizer)

Function Name: Form Name: Debug Mode:

Seq	Description	Level	Enabled
10	Warn Users Entering Sales Orders on Sunday	Form	<input checked="" type="checkbox"/>
			<input type="checkbox"/>
			<input type="checkbox"/>
			<input type="checkbox"/>

Condition | **Actions**

Trigger Event: (You can enter additional event names.)

Trigger Object:

Condition:

Processing Mode:

Context

Level	Value
Site	

Form Personalizations (Order Organizer)

Function Name: Form Name: Debug Mode:

Seq	Description	Level	Enabled
10	Warn Users Entering Sales Orders on Sunday	Form	<input checked="" type="checkbox"/>
			<input type="checkbox"/>
			<input type="checkbox"/>
			<input type="checkbox"/>

Condition | **Actions**

Seq	Type	Description	Language	Enabled
10	Message	Weekend	All	<input checked="" type="checkbox"/>
				<input type="checkbox"/>
				<input type="checkbox"/>
				<input type="checkbox"/>
				<input type="checkbox"/>
				<input type="checkbox"/>
				<input type="checkbox"/>
				<input type="checkbox"/>
				<input type="checkbox"/>
				<input type="checkbox"/>

Message Type:

Message Text:

Hide the Person, Customer and Fax field in the Users form

Responsibility: System Administrator

- 1 - Ensure to set system profile 'Hide Diagnostics menu entry' to 'No' and 'Utilities:Diagnostics' to 'Yes' at the user level.
- 2 - Open the Users form. (N) Security > User > Define.
- 3 - This is the basic Users form as shown here:

Responsibility	Application	Description	Security Group	Effective Dates (From)	Effective Dates (To)

- 4 - From the menu, select (M) Help > Diagnostics > Custom Code > Personalize.
- 5 - If some Rules are already defined in the Users form, you will see them this window (as in this example).
- 6 - Add a new Rule by selecting (M) File > New.
- 7 - This is the Form Personalisation form and it's Rules already defined. We will be adding seq. 40.

Seq	Description	Level	Enabled
5	special TEST	Form	<input type="checkbox"/>
20	end date resp. restrict	Form	<input type="checkbox"/>
30	End Date responsibility when select "System Administrator"	Function	<input type="checkbox"/>
40	Hide Person, Customer and Fax fields	Function	<input checked="" type="checkbox"/>

Level	Value
User	JA3154

- A - Rules Seq.: 40
- B - Description: Hide Person, Customer and Fax fields
- C - Trigger Event: WHEN-NEW-FORM-INSTANCE
- D - Context or Scope: Set at User level and enter your user in the Value field
- E - Select the Actions tab. This is the Actions tab of Rule seq. 40

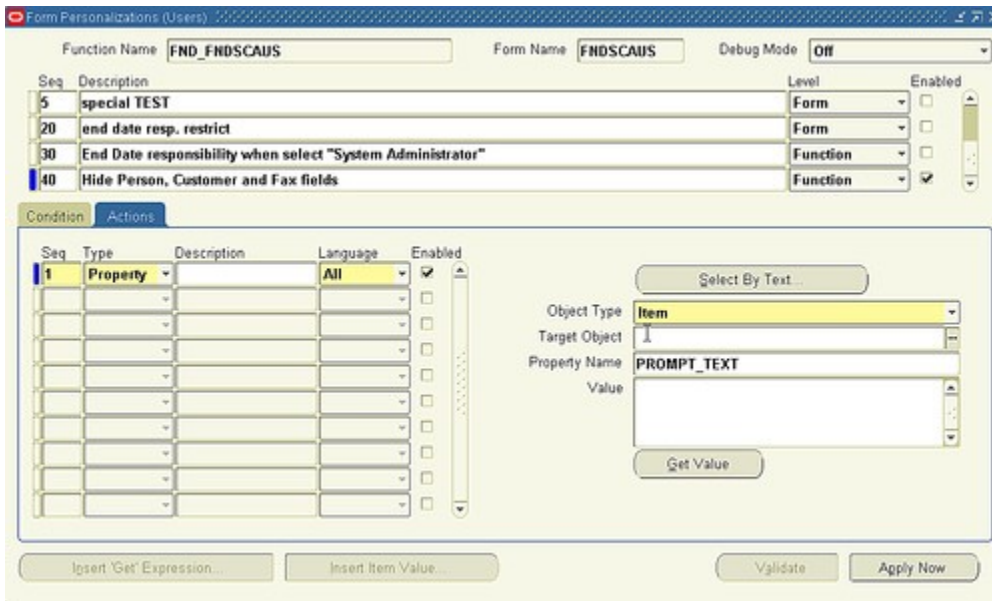

- F - Action Seq.: 1
- G - Type: Property
- H - Object Type: Item
- I - Select the **Select By Text** button

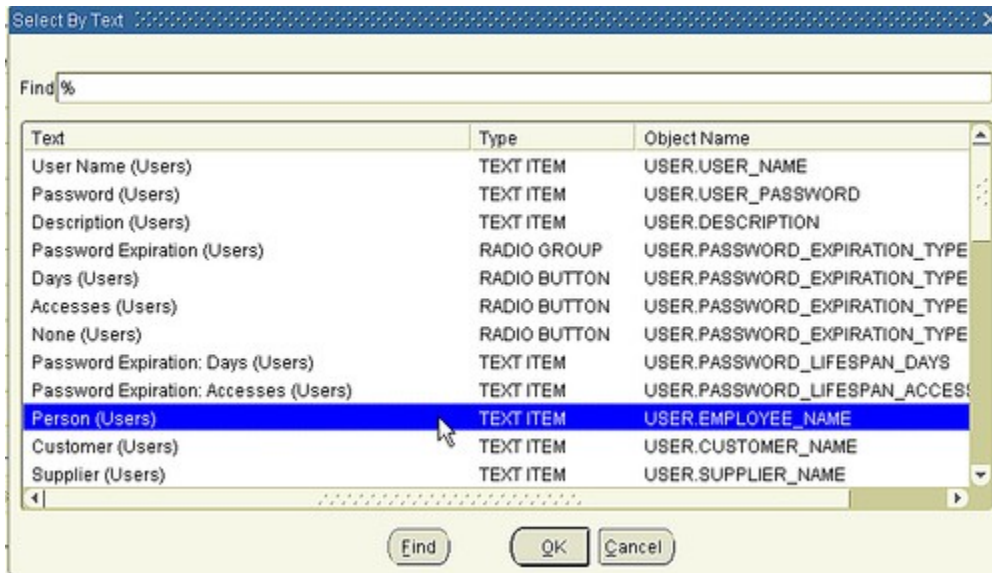

- J - Select the **Person (Users)** item from the LOV
- K - Property Name: DISPLAYED
- L - Value: False
- M - Save your work
- N - When you are done, it should look like this:

Form Personalizations (Users)

Function Name: **FND_FNDSCAUS** Form Name: **FNDSCAUS** Debug Mode: **Off**

Seq	Description	Level	Enabled
5	special TEST	Form	<input type="checkbox"/>
20	end date resp. restrict	Form	<input type="checkbox"/>
30	End Date responsibility when select "System Administrator"	Function	<input type="checkbox"/>
40	Hide Person, Customer and Fax fields	Function	<input checked="" type="checkbox"/>

Condition Actions

Seq	Type	Description	Language	Enabled
1	Property		All	<input checked="" type="checkbox"/>
				<input type="checkbox"/>
				<input type="checkbox"/>
				<input type="checkbox"/>
				<input type="checkbox"/>
				<input type="checkbox"/>
				<input type="checkbox"/>
				<input type="checkbox"/>
				<input type="checkbox"/>
				<input type="checkbox"/>

Select By Text...

Object Type: **Item**

Target Object: **USER.EMPLOYEE_NAME**

Property Name: **DISPLAYED**

Value: **FALSE**

Get Value

Insert 'Get' Expression... Insert Item Value... Validate Apply Now

O - Repeat Steps F to L for the Customer and Fax items. Save all of your work. It should now look like this:

Form Personalizations (Users)

Function Name: **FND_FNDSCAUS** Form Name: **FNDSCAUS** Debug Mode: **Off**

Seq	Description	Level	Enabled
5	special TEST	Form	<input type="checkbox"/>
20	end date resp. restrict	Form	<input type="checkbox"/>
30	End Date responsibility when select "System Administrator"	Function	<input type="checkbox"/>
40	Hide Person, Customer and Fax fields	Function	<input checked="" type="checkbox"/>

Condition Actions

Seq	Type	Description	Language	Enabled
1	Property	Person	All	<input checked="" type="checkbox"/>
2	Property	Customer	All	<input checked="" type="checkbox"/>
3	Property	Fax	All	<input checked="" type="checkbox"/>
				<input type="checkbox"/>
				<input type="checkbox"/>
				<input type="checkbox"/>
				<input type="checkbox"/>
				<input type="checkbox"/>
				<input type="checkbox"/>
				<input type="checkbox"/>

Select By Text...

Object Type: **Item**

Target Object: **USER.FAX**

Property Name: **DISPLAYED**

Value: **FALSE**

Get Value

Insert 'Get' Expression... Insert Item Value... Validate Apply Now

P - Close the Form Personalization form, close the User form and reopen it. Your User form should now look like this: Notice that the User, Customer and Fax fields are no longer displayed.

Users

User Name

Password

Description

Supplier

E-Mail

Password Expiration

Days

Accesses

None

Effective Dates

From

To

Direct Responsibilities | Indirect Responsibilities | Securing Attributes

Responsibility	Application	Description	Security Group	Effective Dates	
				From	To
<input type="text"/>	<input type="text"/>	<input type="text"/>	<input type="text"/>	<input type="text"/>	<input type="text"/>
<input type="text"/>	<input type="text"/>	<input type="text"/>	<input type="text"/>	<input type="text"/>	<input type="text"/>
<input type="text"/>	<input type="text"/>	<input type="text"/>	<input type="text"/>	<input type="text"/>	<input type="text"/>
<input type="text"/>	<input type="text"/>	<input type="text"/>	<input type="text"/>	<input type="text"/>	<input type="text"/>
<input type="text"/>	<input type="text"/>	<input type="text"/>	<input type="text"/>	<input type="text"/>	<input type="text"/>

Ask user to see if they want to go into Query Mode when entering a Window

Navigate to the Master Items window using the Inventory Super User Responsibility.

Enter the Form Personalization form. (M) Help > Diagnostics > Custom Code > Personalize.

Rules Sequence: 10

Description: Query Mode

Level: Form

Enabled: Yes

Trigger Event: WHEN-NEW-ITEM-INSTANCE

Trigger Object: MTL_SYSTEM_ITEMS.INVENTORY_ITEM_MIR

Context: User level and set value to your user name.

Save your work.

Select the Actions tab.

Actions Sequence: 10

Type: Message

Message Type: Warn

Message Text: Do you want to enter Query Mode?

Actions Sequence: 20

Type: Builtin

Builtin Type: DO_KEY

Argument: ENTER_QUERY

Save your work.

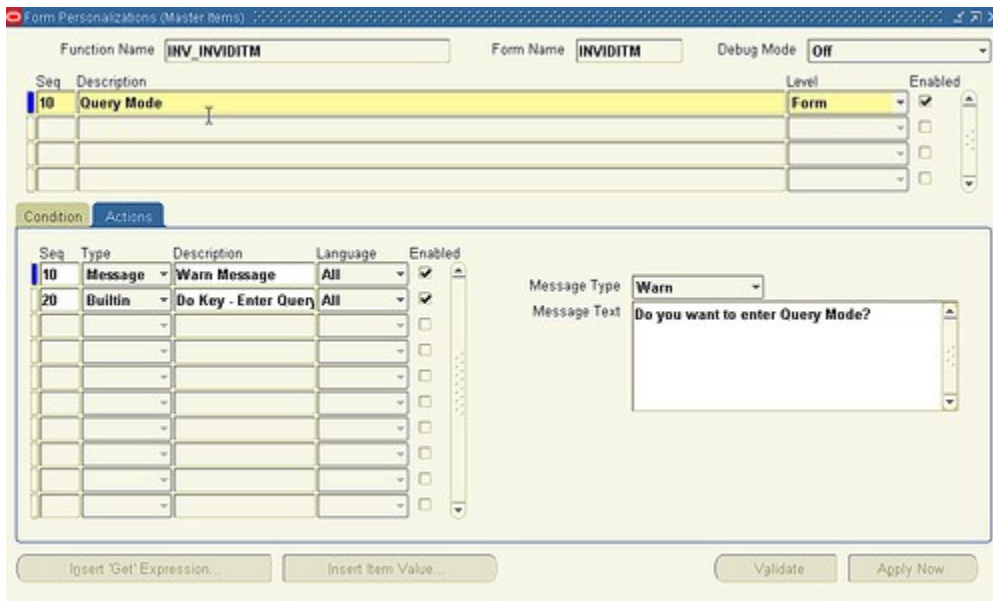

Close the Form Personalization window and the Master Item window.
Reopen the Master Item window and voilà!

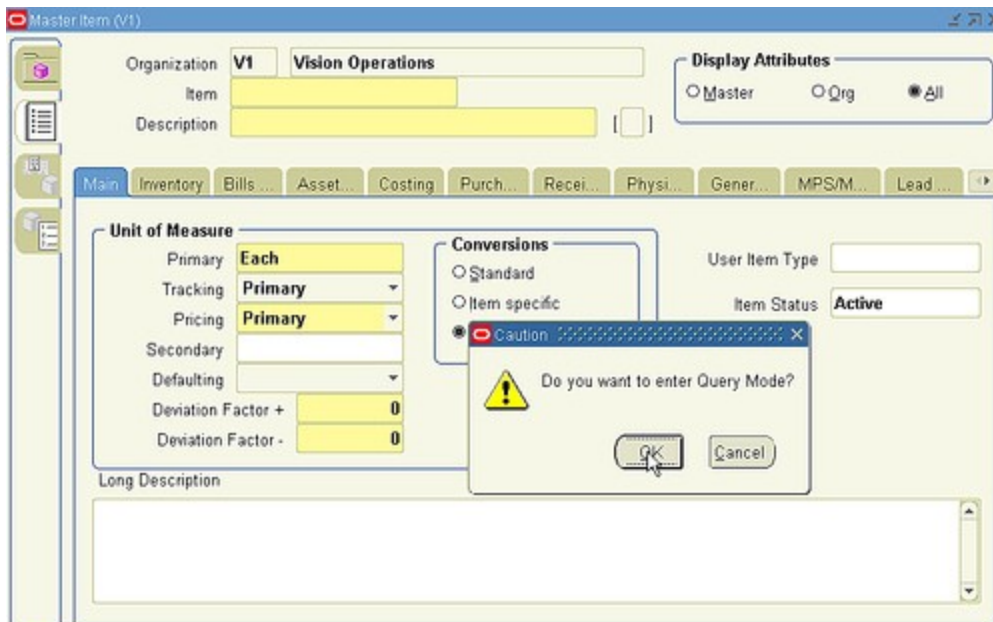

Changing to the Responsibilities form title

The following Form Personalization intermediate example demonstrates a change to the Responsibilities form title. When the Responsibilities form has a query record, the form's title will be "Responsibilities ('RECORD QUERIED')" with 'RECORD QUERIED' being the Responsibility Name of the actual record being queried. When there is no record, the title will be "Responsibilities ('NEW')".

Navigate to the Responsibilities window using the System Administrator responsibility.

Enter the Form Personalization form. (M) Help > Diagnostics > Custom Code > Personalize.

Rules Sequence: 10

Description: Set title change

Trigger Event: WHEN-NEW-RECORD-INSTANCE

Trigger Object: RESPONSIBILITY

Context: User and set value to your user

Select the Actions tab

Action sequence: 10

Type: Property

Object Type: Window

Target Object: RESPONSIBILITY_WINDOW

Property name: TITLE

Value: ='Responsibilities ('||NVL(:RESPONSIBILITY.RESPONSIBILITY_NAME,'NEW')||)'

Save your work and close the Form Personalizations and the Responsibilities forms.

Reopen the Responsibilities form. When you have a new responsibilities, it should look like this:

Responsibilities (NEW)

Responsibility Name:

Application:

Responsibility Key:

Description:

Effective Dates

From:

To:

Available From

Oracle Applications

Oracle Self Service Web Applications

Oracle Mobile Applications

Menu:

Web Host Name:

Web Agent Name:

Data Group

Name:

Application:

Request Group

Name:

Application:

Menu Exclusions | Excluded Items | Securing Attributes

Type	Name	Description
Function	<input type="text"/>	<input type="text"/>
<input type="text"/>	<input type="text"/>	<input type="text"/>
<input type="text"/>	<input type="text"/>	<input type="text"/>
<input type="text"/>	<input type="text"/>	<input type="text"/>

When you have a queried record, it should look like this:

Responsibilities (Oracle Inventory)

Responsibility Name:

Application:

Responsibility Key:

Description:

Effective Dates

From:

To:

Available From

Oracle Applications

Oracle Self Service Web Applications

Oracle Mobile Applications

Menu:

Web Host Name:

Web Agent Name:

Data Group

Name:

Application:

Request Group

Name:

Application:

Menu Exclusions | Excluded Items | Securing Attributes

Type	Name	Description
Function	<input type="text"/>	<input type="text"/>
<input type="text"/>	<input type="text"/>	<input type="text"/>
<input type="text"/>	<input type="text"/>	<input type="text"/>
<input type="text"/>	<input type="text"/>	<input type="text"/>

Zooming to the AR Receipt form from the AR Transactions form and defaulting the corresponding Receipt number.

AR Transactions Form

Form Personalizations (Transactions)

Function Name: Form Name: Debug Mode:

Seq	Description	Level	Enabled
10	Create new Menu Item	Function	<input checked="" type="checkbox"/>
20	Check for NULL	Function	<input checked="" type="checkbox"/>
30	Set Value of Global Variable and Open the Receipt Form	Function	<input checked="" type="checkbox"/>

Condition Actions

Trigger Event: (You can enter additional event names.)

Trigger Object:

Condition:

Processing Mode:

Context

Level	Value
User	JA3154

Buttons:

Form Personalizations (Transactions)

Function Name: Form Name: Debug Mode:

Seq	Description	Level	Enabled
10	Create new Menu Item	Function	<input checked="" type="checkbox"/>
20	Check for NULL	Function	<input checked="" type="checkbox"/>
30	Set Value of Global Variable and Open the Receipt Form	Function	<input checked="" type="checkbox"/>

Condition Actions

Seq	Type	Description	Language	Enabled
10	Menu	Menu	All	<input checked="" type="checkbox"/>
				<input type="checkbox"/>
				<input type="checkbox"/>
				<input type="checkbox"/>
				<input type="checkbox"/>
				<input type="checkbox"/>
				<input type="checkbox"/>
				<input type="checkbox"/>
				<input type="checkbox"/>
				<input type="checkbox"/>

Menu Entry:

Menu Label:

Render line before menu

Icon Name:

Enabled in Block(s):

Buttons:

Form Personalizations (Transactions) ⏪ ⏩ ✕

Function Name Form Name Debug Mode

Seq	Description	Level	Enabled
10	Create new Menu Item	Function	<input checked="" type="checkbox"/>
20	Check for NULL	Function	<input checked="" type="checkbox"/>
30	Set Value of Global Variable and Open the Receipt Form	Function	<input checked="" type="checkbox"/>
			<input type="checkbox"/>

Condition | **Actions**

Trigger Event (You can enter additional event names.)

Trigger Object

Condition

Processing Mode

Context

Level	Value
User	JA3154

Form Personalizations (Transactions) ⏪ ⏩ ✕

Function Name Form Name Debug Mode

Seq	Description	Level	Enabled
10	Create new Menu Item	Function	<input checked="" type="checkbox"/>
20	Check for NULL	Function	<input checked="" type="checkbox"/>
30	Set Value of Global Variable and Open the Receipt Form	Function	<input checked="" type="checkbox"/>
			<input type="checkbox"/>

Condition | **Actions**

Seq	Type	Description	Language	Enabled
10	Message		All	<input checked="" type="checkbox"/>
				<input type="checkbox"/>
				<input type="checkbox"/>
				<input type="checkbox"/>
				<input type="checkbox"/>
				<input type="checkbox"/>
				<input type="checkbox"/>
				<input type="checkbox"/>
				<input type="checkbox"/>
				<input type="checkbox"/>

Message Type

Message Text

Form Personalizations (Transactions)

Function Name: **AR_ARXTWMAI_HEADER** Form Name: **ARXTWMAI** Debug Mode: **Off**

Seq	Description	Level	Enabled
10	Create new Menu Item	Function	<input checked="" type="checkbox"/>
20	Check for NULL	Function	<input checked="" type="checkbox"/>
30	Set Value of Global Variable and Open the Receipt Form	Function	<input checked="" type="checkbox"/>
			<input type="checkbox"/>

Condition **Actions**

Trigger Event: **MENU1** (You can enter additional event names.)

Trigger Object:

Condition:

Processing Mode: **Not in Enter-Query Mode**

Context

Level	Value
User	JA3154

Buttons: Insert 'Get' Expression... Insert Item Value... Validate Apply Now

Form Personalizations (Transactions)

Function Name: **AR_ARXTWMAI_HEADER** Form Name: **ARXTWMAI** Debug Mode: **Off**

Seq	Description	Level	Enabled
10	Create new Menu Item	Function	<input checked="" type="checkbox"/>
20	Check for NULL	Function	<input checked="" type="checkbox"/>
30	Set Value of Global Variable and Open the Receipt Form	Function	<input checked="" type="checkbox"/>
			<input type="checkbox"/>

Condition **Actions**

Seq	Type	Description	Language	Enabled
10	Property		All	<input checked="" type="checkbox"/>
20	Builtin		All	<input checked="" type="checkbox"/>
				<input type="checkbox"/>
				<input type="checkbox"/>
				<input type="checkbox"/>
				<input type="checkbox"/>
				<input type="checkbox"/>
				<input type="checkbox"/>
				<input type="checkbox"/>
				<input type="checkbox"/>
				<input type="checkbox"/>
				<input type="checkbox"/>
				<input type="checkbox"/>
				<input type="checkbox"/>
				<input type="checkbox"/>
				<input type="checkbox"/>
				<input type="checkbox"/>
				<input type="checkbox"/>
				<input type="checkbox"/>
				<input type="checkbox"/>
				<input type="checkbox"/>
				<input type="checkbox"/>

Object Type: **Global Variable**

Target Object: **XX_TRXNUMBER**

Property Name: **VALUE**

Value: **=:TGW_HEADER.CUSTOMER_TRX_ID**

Buttons: Select By Text... Get Value

Buttons: Insert 'Get' Expression... Insert Item Value... Validate Apply Now

Form Personalizations (Transactions)

Function Name: **AR_ARXTWMAI_HEADER** Form Name: **ARXTWMAI** Debug Mode: **Off**

Seq	Description	Level	Enabled
10	Create new Menu Item	Function	<input checked="" type="checkbox"/>
20	Check for NULL	Function	<input checked="" type="checkbox"/>
30	Set Value of Global Variable and Open the Receipt Form	Function	<input checked="" type="checkbox"/>
			<input type="checkbox"/>

Condition **Actions**

Seq	Type	Description	Language	Enabled
10	Property		All	<input checked="" type="checkbox"/>
20	Builtin		All	<input checked="" type="checkbox"/>
				<input type="checkbox"/>
				<input type="checkbox"/>
				<input type="checkbox"/>
				<input type="checkbox"/>
				<input type="checkbox"/>
				<input type="checkbox"/>
				<input type="checkbox"/>
				<input type="checkbox"/>

Builtin Type: **Launch a Function**

Function Code: **AR_ARXRWMAI_HEADER**

Function Name: **Receipt**

Parameters:

[Add Parameter...](#)

[Insert 'Get' Expression...](#) [Insert Item Value...](#) [Validate](#) [Apply Now](#)

Form Personalizations (Receipt) [X] [Y] [Z]

Function Name: Form Name: Debug Mode:

Seq	Description	Level	Enabled
10	Uncheck Apply Checkbox after insert	Function	<input checked="" type="checkbox"/>
20	Set Initial Value of Global Variable	Function	<input checked="" type="checkbox"/>
30	Go to Block RECEIPT and Enter Query Mode	Function	<input checked="" type="checkbox"/>
40	Execute Query, go to Block RGW and reset Global Variable to NULL	Function	<input checked="" type="checkbox"/>

Condition | **Actions**

Trigger Event: (You can enter additional event names.)

Trigger Object:

Condition:

Processing Mode:

Context

Level	Value
User	JA3154

Form Personalizations (Receipt) [X] [Y] [Z]

Function Name: Form Name: Debug Mode:

Seq	Description	Level	Enabled
10	Uncheck Apply Checkbox after insert	Function	<input checked="" type="checkbox"/>
20	Set Initial Value of Global Variable	Function	<input checked="" type="checkbox"/>
30	Go to Block RECEIPT and Enter Query Mode	Function	<input checked="" type="checkbox"/>
40	Execute Query, go to Block RGW and reset Global Variable to NULL	Function	<input checked="" type="checkbox"/>

Condition | **Actions**

Seq	Type	Description	Language	Enabled
10	Property		All	<input checked="" type="checkbox"/>
				<input type="checkbox"/>
				<input type="checkbox"/>
				<input type="checkbox"/>
				<input type="checkbox"/>
				<input type="checkbox"/>
				<input type="checkbox"/>
				<input type="checkbox"/>
				<input type="checkbox"/>
				<input type="checkbox"/>

Object Type:

Target Object:

Property Name:

Value:

Form Personalizations (Receipt) ⏪ ⏩ ✕

Function Name Form Name Debug Mode

Seq	Description	Level	Enabled
10	Uncheck Apply Checkbox after insert	Function	<input checked="" type="checkbox"/>
20	Set Initial Value of Global Variable	Function	<input checked="" type="checkbox"/>
30	Go to Block RECEIPT and Enter Query Mode	Function	<input checked="" type="checkbox"/>
40	Execute Query, go to Block RGW and reset Global Variable to NULL	Function	<input checked="" type="checkbox"/>

Condition | **Actions**

Trigger Event: (You can enter additional event names.)

Trigger Object:

Condition:

Processing Mode:

Context

Level	Value
User	JA3154

Form Personalizations (Receipt) ⏪ ⏩ ✕

Function Name Form Name Debug Mode

Seq	Description	Level	Enabled
10	Uncheck Apply Checkbox after insert	Function	<input checked="" type="checkbox"/>
20	Set Initial Value of Global Variable	Function	<input checked="" type="checkbox"/>
30	Go to Block RECEIPT and Enter Query Mode	Function	<input checked="" type="checkbox"/>
40	Execute Query, go to Block RGW and reset Global Variable to NULL	Function	<input checked="" type="checkbox"/>

Condition | **Actions**

Seq	Type	Description	Language	Enabled
10	Builtin	I	All	<input checked="" type="checkbox"/>
				<input type="checkbox"/>
				<input type="checkbox"/>
				<input type="checkbox"/>
				<input type="checkbox"/>
				<input type="checkbox"/>
				<input type="checkbox"/>
				<input type="checkbox"/>
				<input type="checkbox"/>
				<input type="checkbox"/>

Builtin Type:

Argument:

Form Personalizations (Receipt)

Function Name: **AR_ARXRWMAI_HEADER** Form Name: **ARXRWMAI** Debug Mode: **Off**

Seq	Description	Level	Enabled
10	Uncheck Apply Checkbox after insert	Function	<input checked="" type="checkbox"/>
20	Set Initial Value of Global Variable	Function	<input checked="" type="checkbox"/>
30	Go to Block RECEIPT and Enter Query Mode	Function	<input checked="" type="checkbox"/>
40	Execute Query, go to Block RGW and reset Global Variable to NULL	Function	<input checked="" type="checkbox"/>

Condition **Actions**

Trigger Event: **WHEN-NEW-BLOCK-INSTANCE** (You can enter additional event names.)
 Trigger Object: **RGW_FOLDER**
 Condition: **:GLOBAL.XX_TRXNUMBER IS NOT NULL**
 Processing Mode: **Not in Enter-Query Mode**

Context

Level	Value
User	JJA3154

Buttons: Insert 'Get' Expression... Insert Item Value... Validate Apply Now

Form Personalizations (Receipt)

Function Name: **AR_ARXRWMAI_HEADER** Form Name: **ARXRWMAI** Debug Mode: **Off**

Seq	Description	Level	Enabled
10	Uncheck Apply Checkbox after insert	Function	<input checked="" type="checkbox"/>
20	Set Initial Value of Global Variable	Function	<input checked="" type="checkbox"/>
30	Go to Block RECEIPT and Enter Query Mode	Function	<input checked="" type="checkbox"/>
40	Execute Query, go to Block RGW and reset Global Variable to NULL	Function	<input checked="" type="checkbox"/>

Condition **Actions**

Seq	Type	Description	Language	Enabled
10	Property		All	<input checked="" type="checkbox"/>
20	Builtin		All	<input checked="" type="checkbox"/>
30	Property		All	<input checked="" type="checkbox"/>
				<input type="checkbox"/>
				<input type="checkbox"/>
				<input type="checkbox"/>
				<input type="checkbox"/>
				<input type="checkbox"/>
				<input type="checkbox"/>

Buttons: Insert 'Get' Expression... Insert Item Value... Confirm... 1 Reverse... 1

Select By Text...

Object Type: **Block**
 Target Object: **RGW_FOLDER**
 Property Name: **DEFAULT_WHERE**
 Value: **= 'CASH_RECEIPT_ID IN (|) 'SELECT CASH_RECEIPT_ID FROM**

Editor

```
= 'CASH_RECEIPT_ID IN (|) 'SELECT CASH_RECEIPT_ID FROM
AR_RECEIVABLE_APPLICATIONS_ALL WHERE APPLIED_CUSTOMER_TRX_ID=:GLOBAL.
XX_TRXNUMBER AND DISPLAY='Y' ||)'
```

OK Cancel Search

Form Personalizations (Receipt) ⏪ ⏩ ✕

Function Name Form Name Debug Mode

Seq	Description	Level	Enabled
10	Uncheck Apply Checkbox after insert	Function	<input checked="" type="checkbox"/>
20	Set Initial Value of Global Variable	Function	<input checked="" type="checkbox"/>
30	Go to Block RECEIPT and Enter Query Mode	Function	<input checked="" type="checkbox"/>
40	Execute Query, go to Block RGW and reset Global Variable to NULL	Function	<input checked="" type="checkbox"/>

Condition **Actions**

Seq	Type	Description	Language	Enabled
10	Property		All	<input checked="" type="checkbox"/>
20	Builtin		All	<input checked="" type="checkbox"/>
30	Property		All	<input checked="" type="checkbox"/>
				<input type="checkbox"/>
				<input type="checkbox"/>
				<input type="checkbox"/>
				<input type="checkbox"/>
				<input type="checkbox"/>
				<input type="checkbox"/>
				<input type="checkbox"/>
				<input type="checkbox"/>

Builtin Type
Argument

Form Personalizations (Receipt) ⏪ ⏩ ✕

Function Name Form Name Debug Mode

Seq	Description	Level	Enabled
10	Uncheck Apply Checkbox after insert	Function	<input checked="" type="checkbox"/>
20	Set Initial Value of Global Variable	Function	<input checked="" type="checkbox"/>
30	Go to Block RECEIPT and Enter Query Mode	Function	<input checked="" type="checkbox"/>
40	Execute Query, go to Block RGW and reset Global Variable to NULL	Function	<input checked="" type="checkbox"/>

Condition **Actions**

Seq	Type	Description	Language	Enabled
10	Property		All	<input checked="" type="checkbox"/>
20	Builtin		All	<input checked="" type="checkbox"/>
30	Property		All	<input checked="" type="checkbox"/>
				<input type="checkbox"/>
				<input type="checkbox"/>
				<input type="checkbox"/>
				<input type="checkbox"/>
				<input type="checkbox"/>
				<input type="checkbox"/>
				<input type="checkbox"/>
				<input type="checkbox"/>

Object Type
Target Object
Property Name
Value

Make Item Type required when Attribute5 = "George" on the Item Master

Item Master form

Form Personalizations (Master Items)

Function Name: INV_INVIDITM Form Name: INVIDITM Debug Mode: Off

Seq	Description	Level	Enabled
10	Query Mode	Form	<input type="checkbox"/>
20	Make Item Status required when Attribute5 is George	Form	<input type="checkbox"/>

Editor: MTL_SYSTEM_ITEMS.PRIMARY_UNIT_OF_MEASURE_MIR

Condition: WHEN-NEW-ITEM-INSTANCE

Trigger Object: MTL_SYSTEM_ITEMS.PRIMARY_UNIT_OF

Condition: `{item.MTL_SYSTEM_ITEMS.ATTRIBUTE5.value} = 'George'`

Processing Mode: Not in Enter-Query Mode

Context:

Level	Value
User	JA3154

Buttons: Insert 'Get' Expression..., Insert Item Value..., Validate, Apply Now

Form Personalizations (Master Items)

Function Name: INV_INVIDITM Form Name: INVIDITM Debug Mode: Off

Seq	Description	Level	Enabled
10	Query Mode	Form	<input type="checkbox"/>
20	Make Item Status required when Attribute5 is George	Function	<input checked="" type="checkbox"/>

Condition: Property

Seq	Type	Description	Language	Enabled
10	Property		All	<input checked="" type="checkbox"/>

Object Type: Item

Target Object: MTL_SYSTEM_ITEMS.ITEM_TYPE_DSP_MIR

Property Name: REQUIRED

Value: TRUE

Buttons: Select By Text..., Get Value, Insert 'Get' Expression..., Insert Item Value..., Validate, Apply Now